GREVILLEA

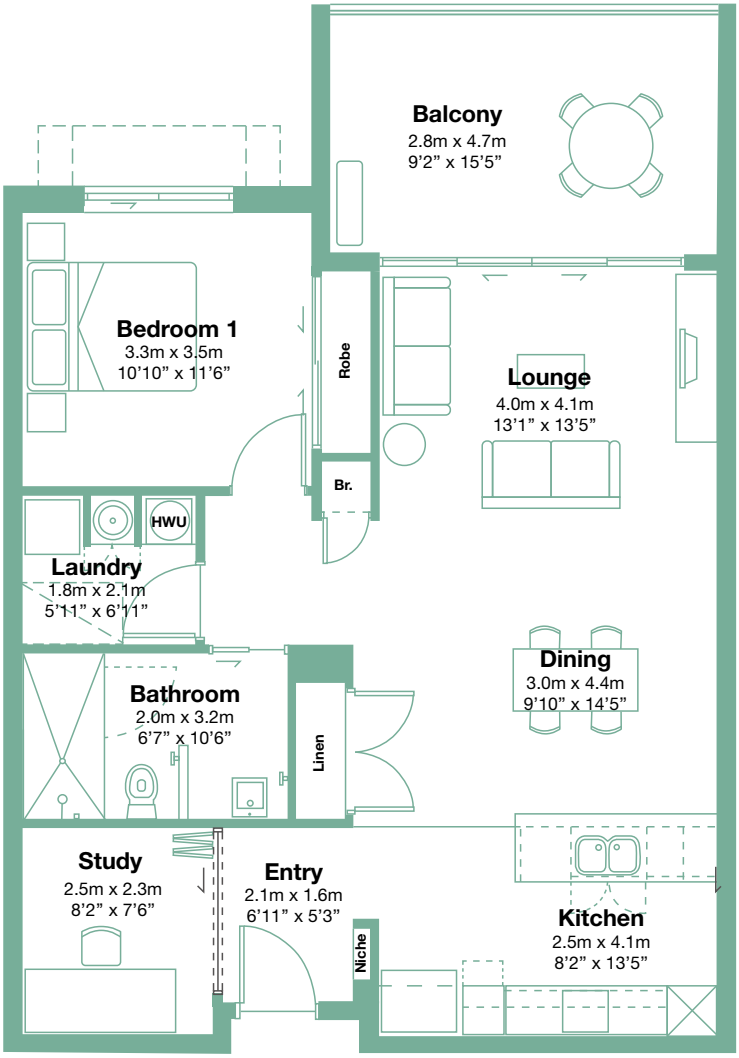

Type
Y2

Unit area *(excluding balcony)*: 78.6sqm
Balcony: 12.6sqm

1 1 1 1